Bendito sea Dios
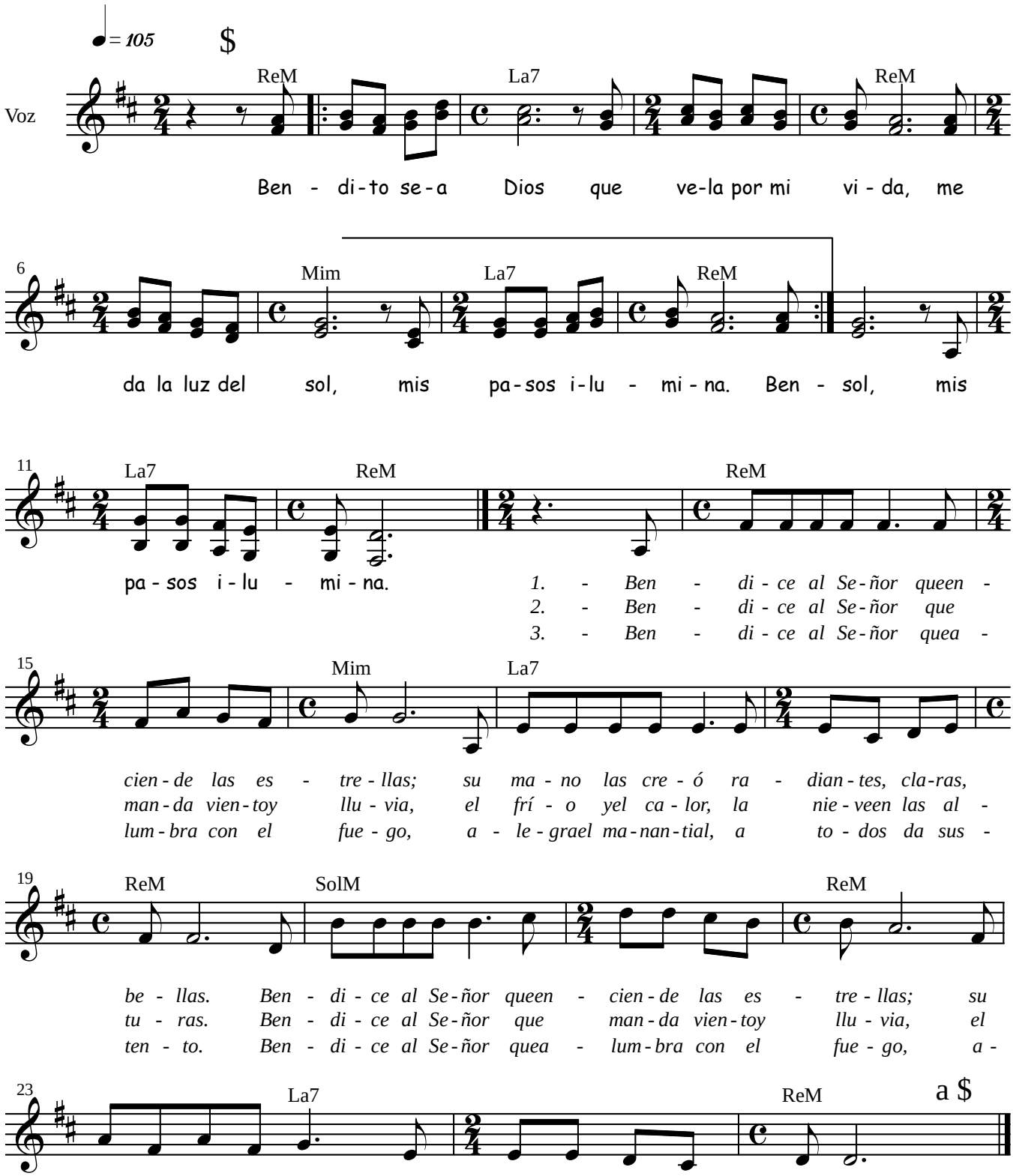
Juan Jáuregui